

Your PTA

General Update



Founded in A.D. 1638

Frodsham C E
Primary School

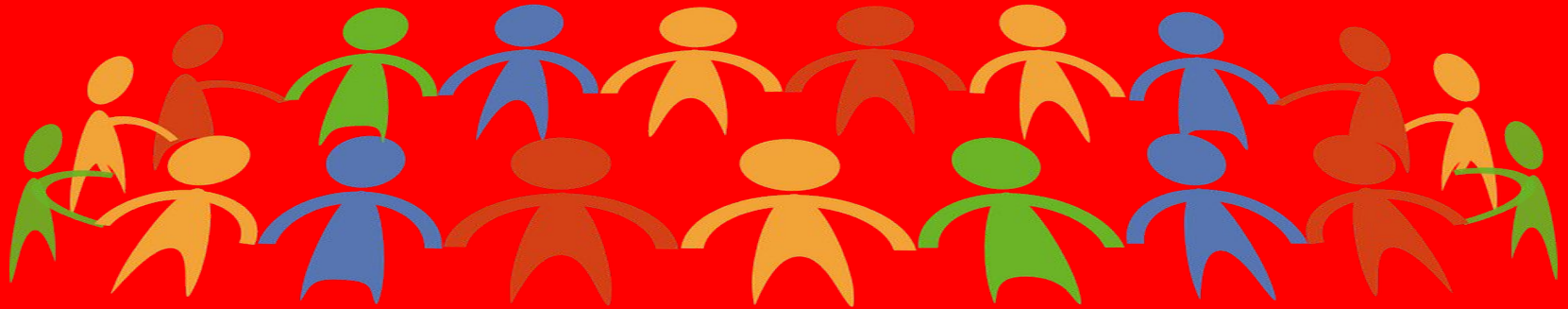

Introducing Your PTA Team

Laura Holden
(Vice - Chair)

The Teachers,
TA's and all
school Staff

Sarah Chatwin,
Ruth Dickinson &
Jo Quarterman
(Rec. Year Reps)

Laura McNab
(Year Rep
Coordinator)

Tracy
Briscoe-Owens,
Kim Yearsley, &
Lesley Fitzgerald
(Year 4 Reps)

Pam Osbourne
(Year 3 Rep)

Kerry Taylor &
Jo Quarterman
(Communications)

Laura Sandbach
& Claire Hough
(Fundraising)

Lisa Robinson
(Secretary)

Tioman Flett &
Amy Heald
(Year 6 Reps)

You!

Claire Hudson
(Chair)

Kate Ridley &
Claire Hough,
(Year 2 Reps)

Anna Whitby
(Treasurer)

Sarah Lawrenson
& Laura McNab,
(Year 1 Reps)

Laura Sandbach
(Year 5 Rep)

Please feel free to ask if you would like any information, have any fundraising ideas or to arrange match funding. PTAFrodshamCEP@gmail.com

Future Plan...

We would love to be able to raise enough money to support the school in the redevelopment of the forest area; benefitting the whole school.

Please support us in any way you can. Thank you!

Maybe this...



Or this...



But... Definitely this...



Upcoming Events...

Christmas Cards & Goodies

Deadline for orders this WED
25th NOV unfortunately
mugs have sold out



Roberts Recycling Collection on Monday 7th Dec - we are trying a new recycling company who are more local for this collection, so unfortunately no curtains, towels or bedding, but Bags2school will also be back for those items at the end of January 2021. Let's see if we can beat **700 kg!**



WHAT WE WILL ACCEPT



WHAT WE WON'T ACCEPT



Still to Come!

Santa Sacks - Thank you to all those who have already purchased (and received).

Deadline for orders **FRI 4th DECEMBER**



'Match Funding'

What is it & How does it Work?

This year more than ever we are asking you to consider supporting us with Match Funding, but what is it, and how does it work?

Match funding, is an informal, albeit corporate, arrangement between a company and an employee. Often, a company pledges to match a sum of money relating to the amount the employee has either raised or donated to a charity. It is likely that there will be an upper limit and certain criteria applied, such as the recipient organisation being a registered charity (we are).

If you work for an organisation that offers 'Match Funding', and would be happy to include the PTA, please get in touch via PTAFrodshamCEP@gmail.com to let us know how much you could claim and any additional criteria we need to satisfy. With this knowledge, we can align the offers of Match Funding with upcoming events.



Time to give back...

Last year, as with other years, local businesses were invited to donate raffle prizes for the Christmas Raffle. This year we cannot host the raffle and are instead asking that you consider those local businesses that have regularly supported our school and ask that you consider buying locally where possible.

CATTON HALL
PREMIER OUTDOOR ACTIVITY VENUE

fpg Frodsham
Panto
Group

 **FORRESTERS**

Flowers.
by Jenny Penny

 **CASTLE
PARK**
LIVE 2020

GASCOIGNE HALMAN
THE AREA'S LEADING ESTATE AGENCY

TESCO

Morrisons
Since 1889

Roberts
the next generation bakery



Founded in A.D. 1638
Frodsham C E
Primary School

Like to know more?

Get in touch with any of the team or email us at: PTAFrodshamCEP@gmail.com

